Nathalie Ames
www.LiveandPlayinColorado.com
970-314-3920

Featured Listing

48086 KE Road

MESA, CO

LIST PRICE $1,330,000

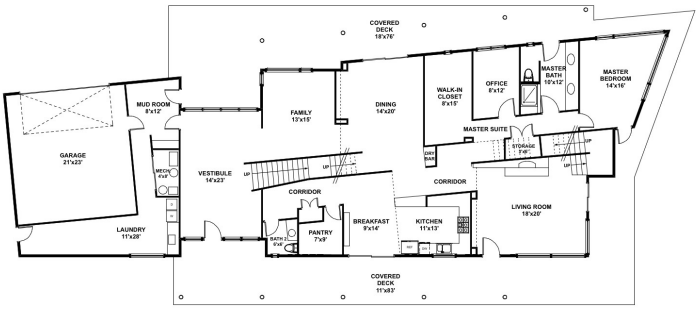

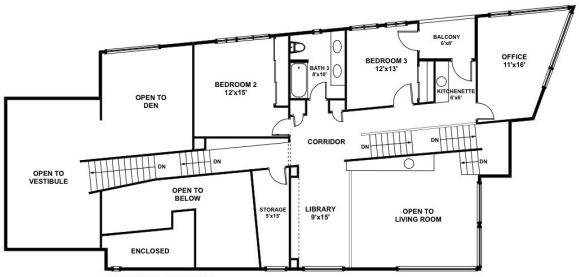

Details include:

- 4331 Square Foot Award Winning Modern Residence.
- Perfect Space for Entertaining and Displaying Art.
- Three Bedrooms, Two and a Half Bathrooms, Two Home Offices, a Library, Breakfast Room, a Versatile Vestibule and a Wrap Around Deck with Stunning Views.
- Nearly Every Room is Oriented to Offer Unobstructed Mountain , Valley and Grand Mesa Views.
- A Total of 38 Acres on two separate Parcels with 20 Acres in Hay Production with Water Rights.
- The Landscaped property has Lavender Beds, Gardens, a Small Stream, Pond and a 30 x 50 Workshop.
- An Additional 1200sqft Three Bedroom Farmhouse on the Property.
- Located Near the Grand Mesa, Powderhorn Mountain Resort and Numerous Outdoor Activities.

Please Visit www.liveandplayincolorado.com
Or Email names@nathalieames.com
for more Information & Photos

It is the Buyer's responsibility to verify all information before purchase. Subject to errors, omissions, price change,prior sales and withdrawal without notice. Dimensions approximate. ©2016 Nathalie Ames